

PROPOSED APARTMENT IN DOOR NO H25,
SR NO: 278 BLOCK NO 3, ANNA NAGAR
MULLAM VILLAGE MADRAS.

MUDA B/PP NO.
11216/95

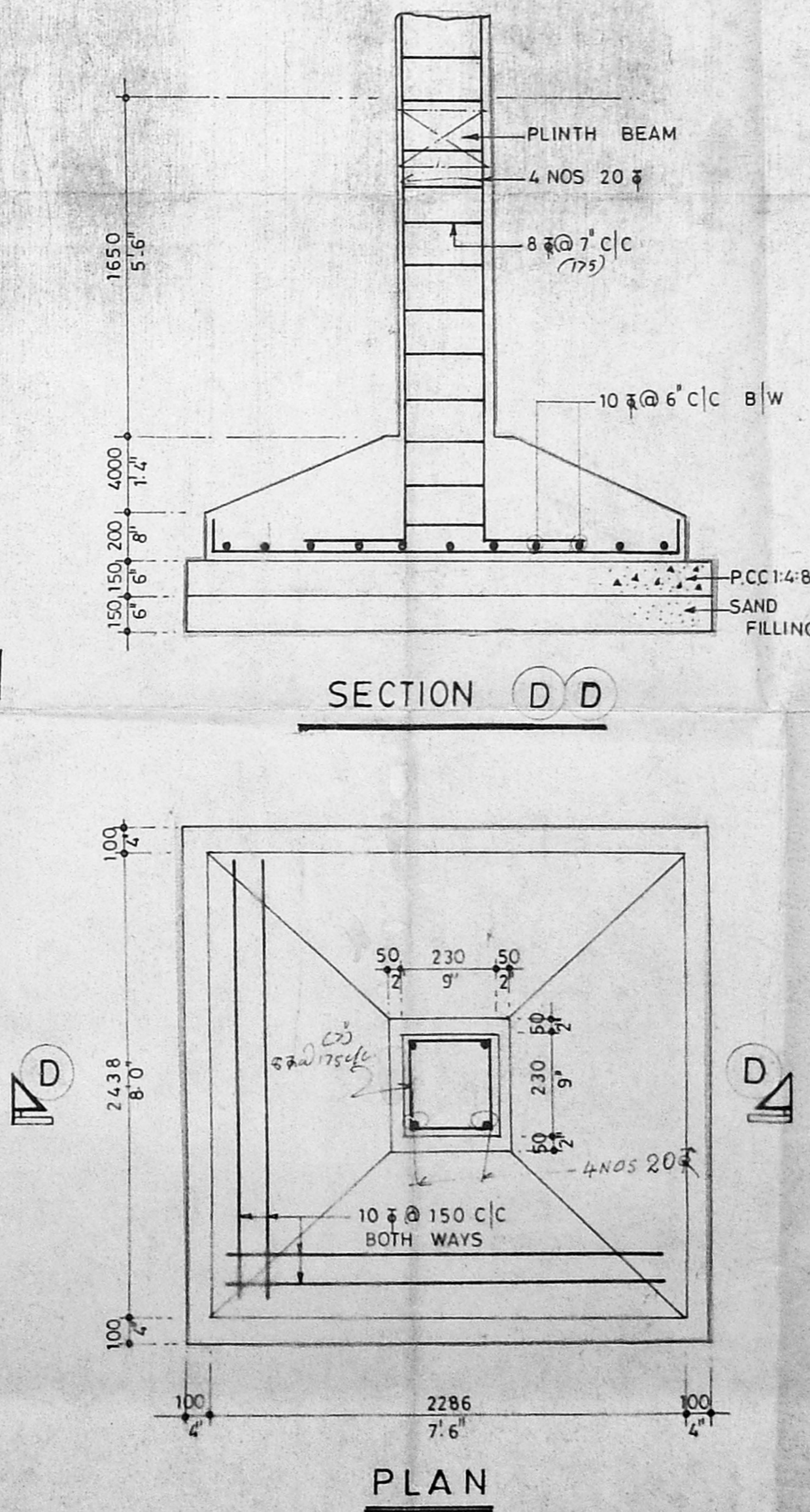
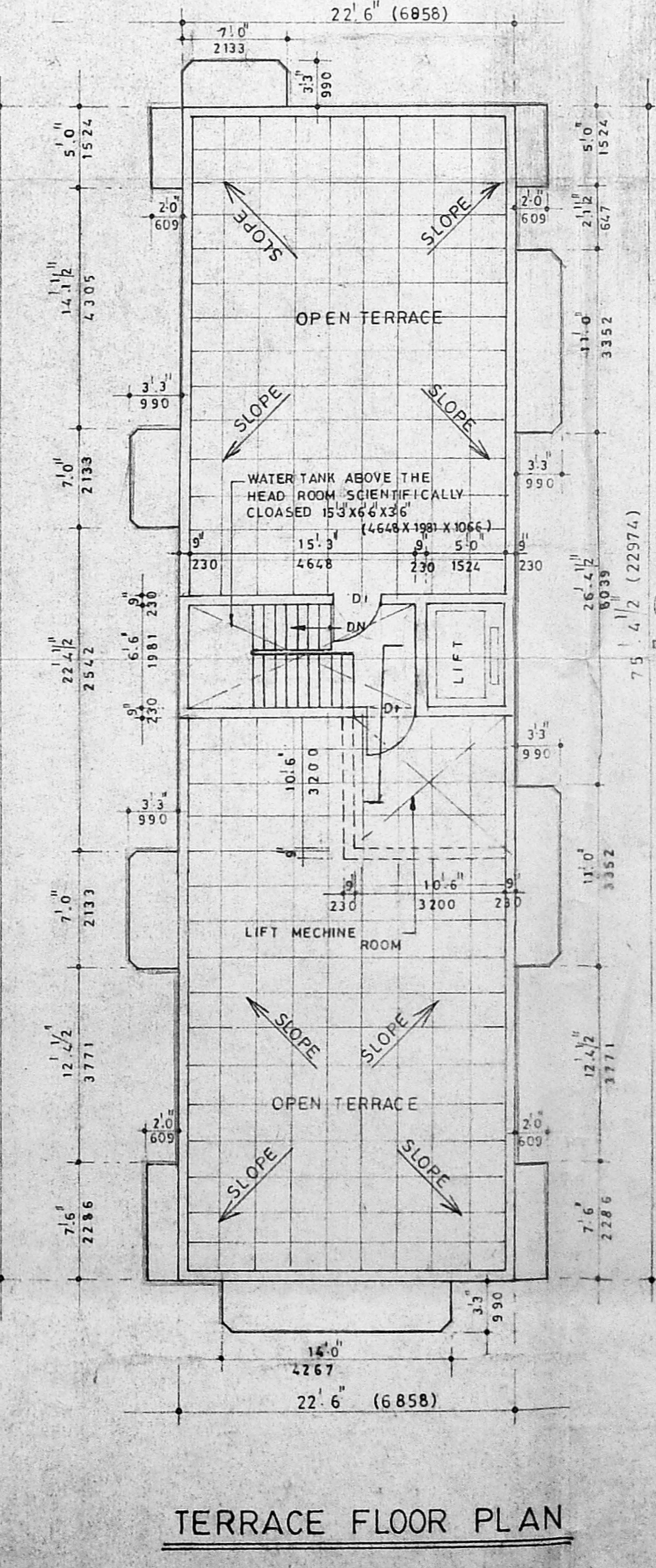
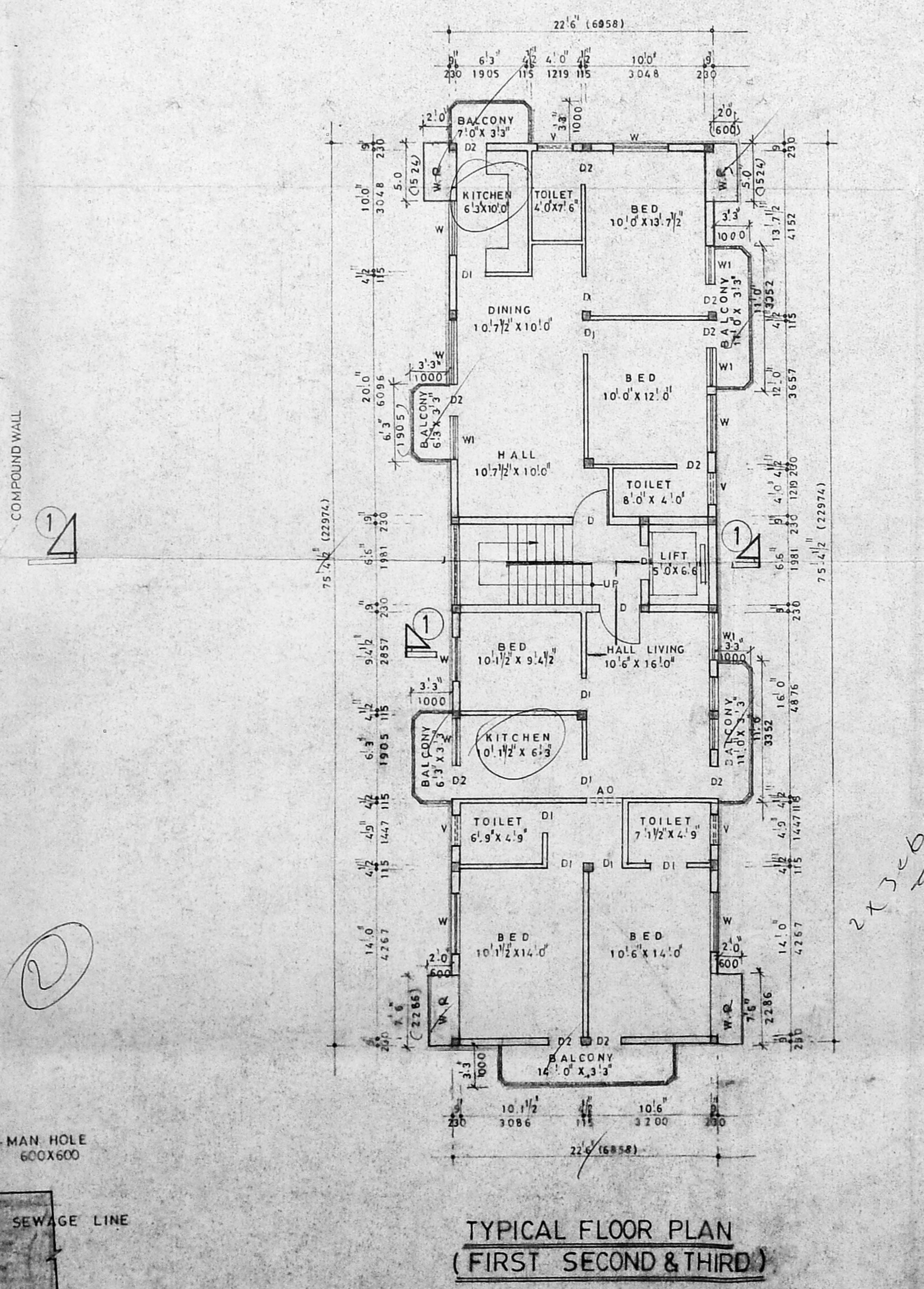
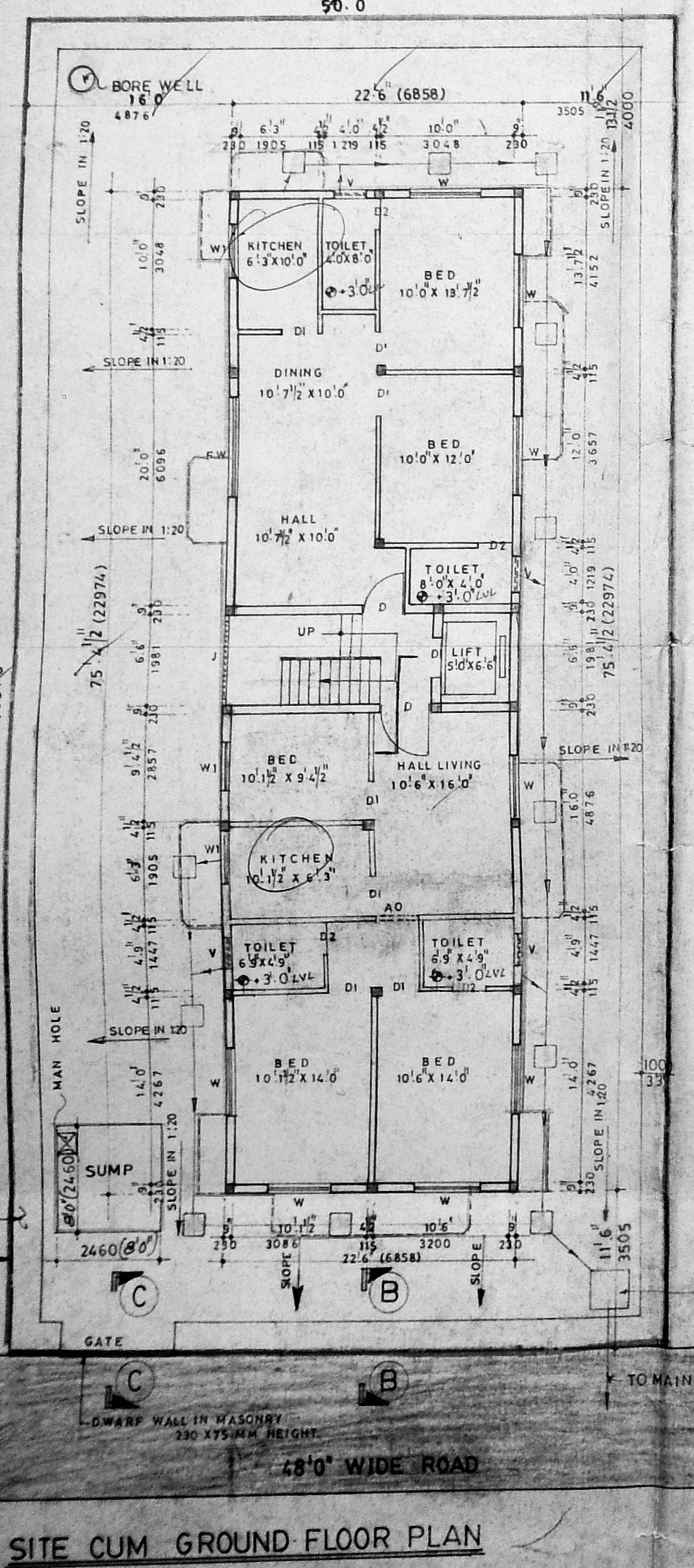
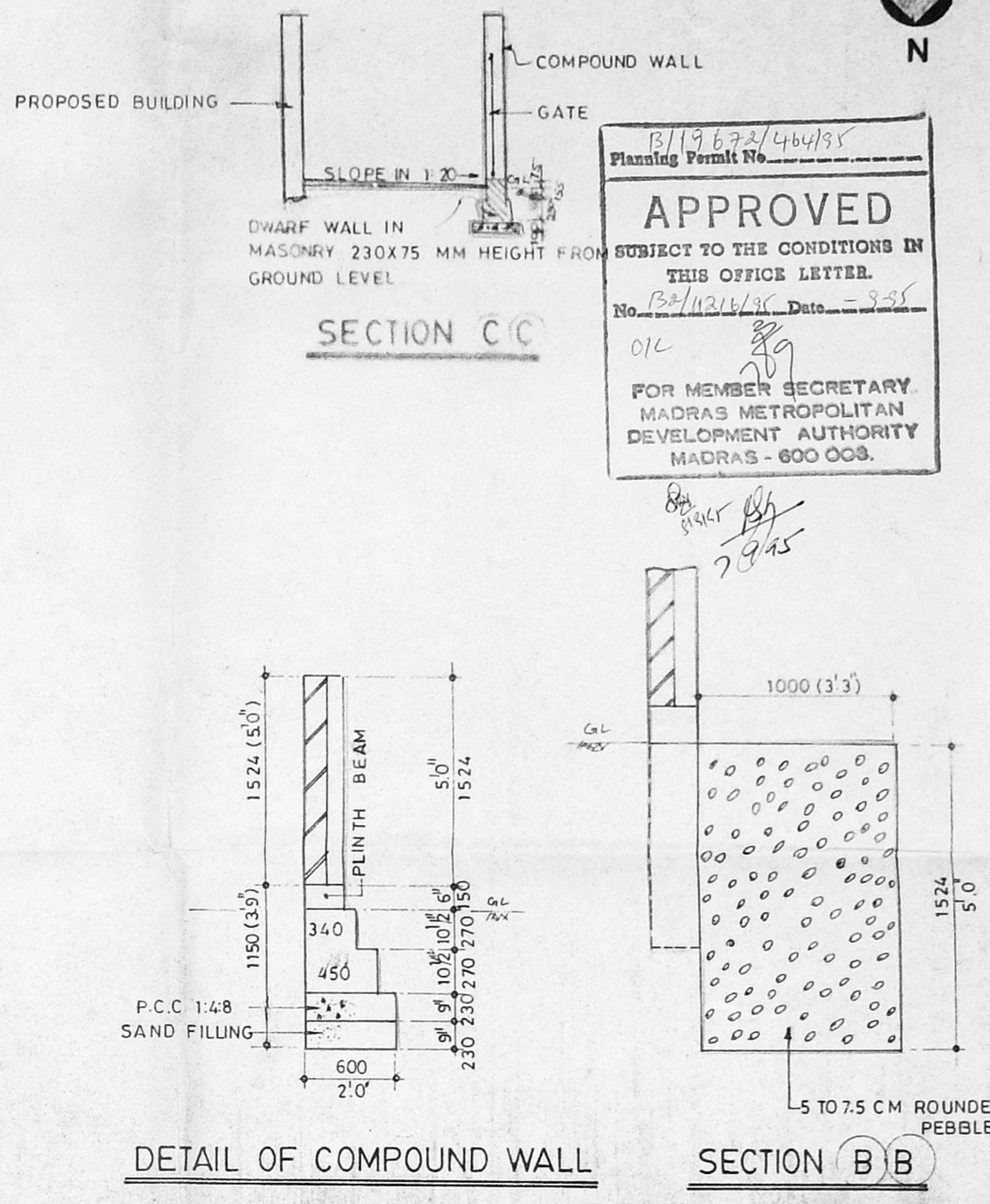
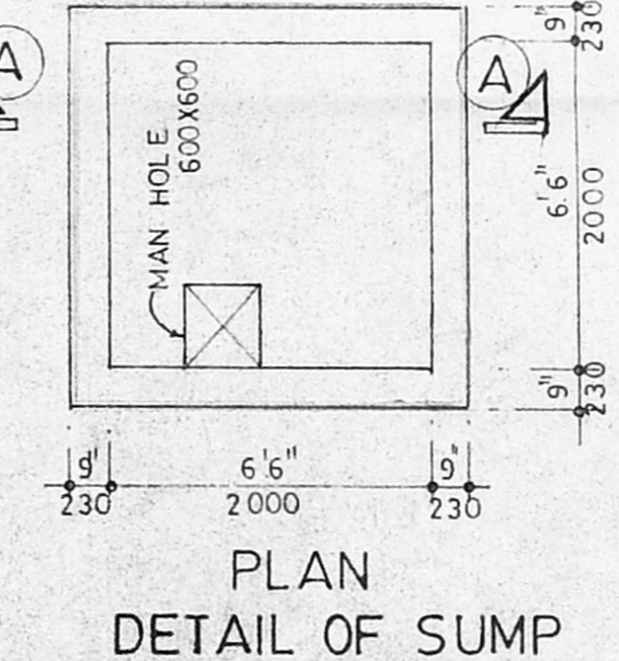
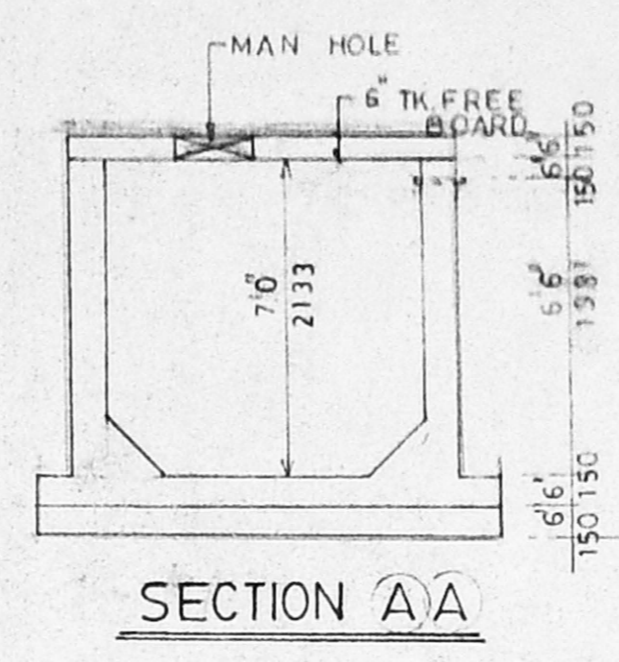
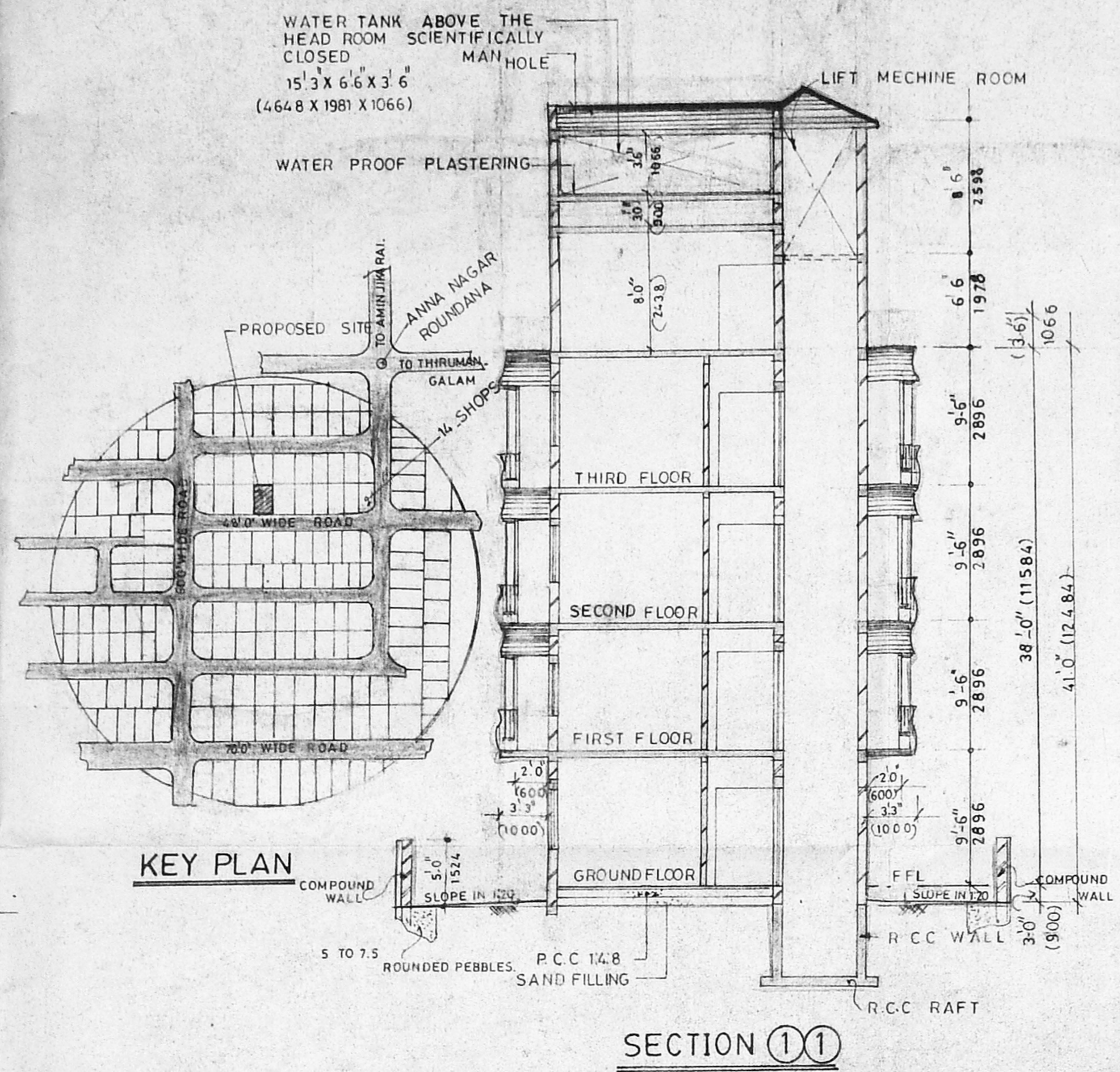
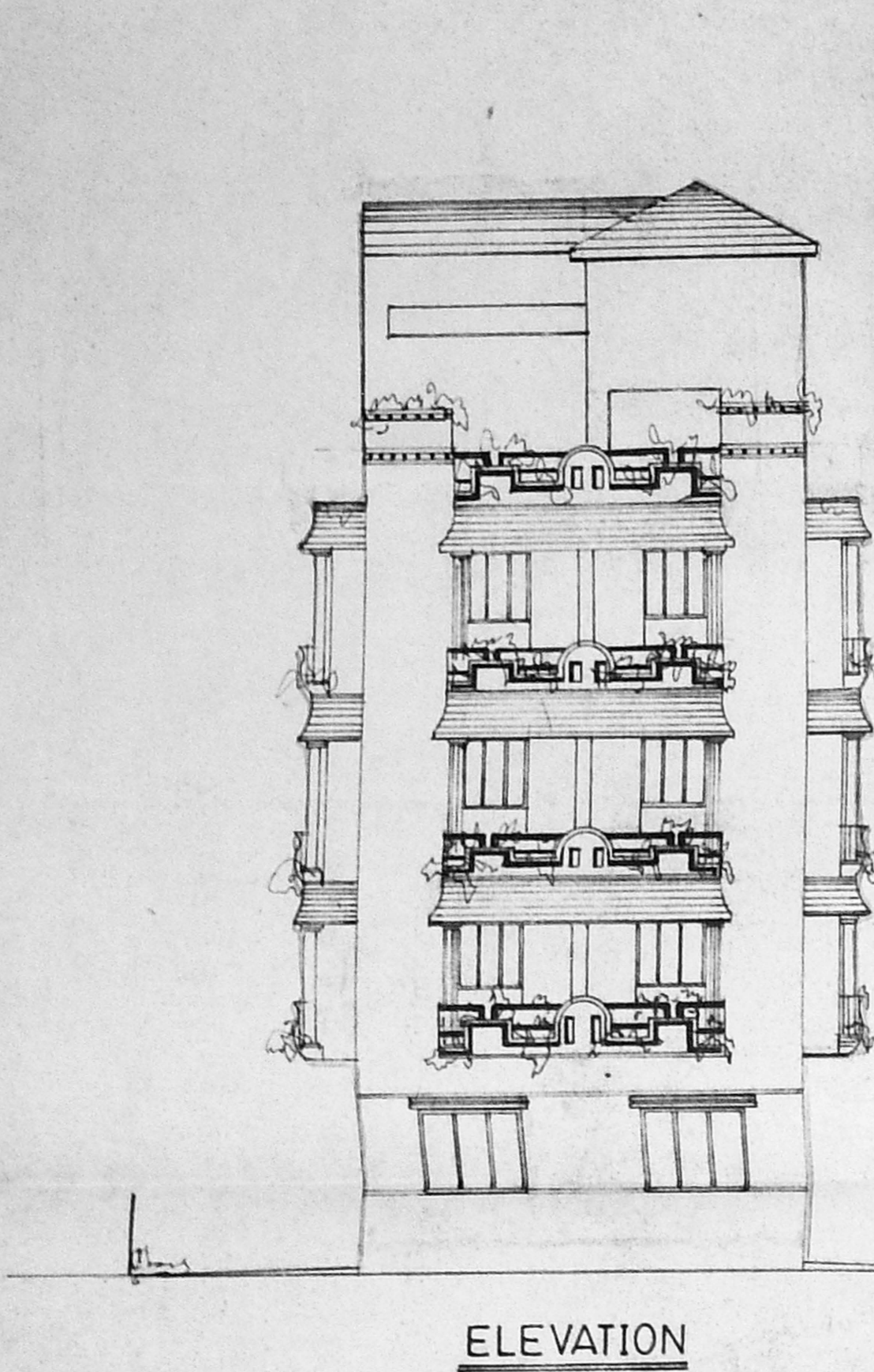

APPROVED
SUBJECT TO THE CONDITIONS IN THIS OFFICE LETTER.
FOR MEMBER SECRETARY
MADRAS METROPOLITAN
DEVELOPMENT AUTHORITY
MADRAS - 600 008.

SPECIFICATION

- 1 OPEN FOUNDATION AND COLUMN FOOTING
- 2 PARAPET WALL IN CM 1:5
- 3 R.C.C IN PLINTH BEAM LINTEL L.SUNSHADE SLAB ETC IN 1:2:4 A.F.
- 4 MOSAIC FLOORING IN CM 1:3
- 5 PLASTERING OF WALL IN CM 1:4 CEILING IN CM 1:3
- 6 TWO COATS OF COLOUR OR WHITE WASHING
- 7 WEATHERING COURSE IN LIME WITH TWO COURSE IN FLAT AT TILES LAID TO SLOPE.

SCHEDULE OF JOINERY

D MAIN DOOR	1000 X 2100
D1 DOOR	900 X 2100
D2 DOOR	750 X 2100
FW FRENCH WINDOW	1500 X 1800
W WINDOW	1500 X 1350
W2 WINDOW	1200 X 1350
V VENTILATOR	900 X 600

SIGNATURE OF OWNER

TCR CONSTRUCTIONS
P. SREEDHARAN
Managing Partner

COLOUR INDEX

PROPOSED	[Color Swatch]
EXISTING	[Color Swatch]
BOUNDARY	[Color Swatch]
ROAD	[Color Swatch]

AREA STATEMENT

PLOT EXTENT	5000 SQF.
AREA ATTRACTED BY FSI	7500 ..
GROUND FLOOR AREA	1695.93 ..
FIRST FLOOR AREA	1934.5 ..
SECOND FLOOR AREA	1934.5 ..
THIRD FLOOR AREA	1934.5 ..
TOTAL	7499.43 SQF

AREA NOT ATTRACTED BY FSI

MACHINE ROOM AND HEAD ROOM	250 SQF
TOTAL BUILT UP AREA	7747.93 SQF.
FSI	1.499
COVERAGE	38.6%.

DRN: Prasad DATE: 6:05:95
CHKD: SCALE: 1/8" OR 1/96"

M/s C.R. NARAYANA RAO,
ARCHITECTS & ENGINEERS
LUZ MADRAS 4

Dr. C. M. SRINIVASAN
B.Tech (Hons) & M.Arch
Approved by M.S.P. & L.A.
REGISTRATION NO. 1172
5, KARAIKAL ROAD
LUZ, MADRAS-600 004

B-TECH (HONS) MS (H)PHD, MAN, SOC. CE, FIE, FIV, REGD. ARCH

DRG. NO: NKR/3840/95